

AAMPO Demographic Profile

The AAMPO Planning Area includes the cities of Albany, Jefferson, Millersburg, and Tangent as well as adjacent parts of Marion, Linn and Benton Counties. It is important to understand the demographic profile of this collective area in order to ensure that all persons have an equal opportunity to benefit from or have access to the activities of the MPO and to avoid any disproportionate impacts from those activities. The following demographic profile utilizes 2008-2012 American Community Survey (ACS) data for the Albany Urbanized to identify the general demographic characteristics of the AAMPO area.

Income

Approximately 18% of individuals and 13.7% of families have an income below the poverty level. More specifically, an estimated 40.2% of families with a female householder and no husband present have an income below the poverty level.

Table 1: Percentage of Families and People Below the Poverty Level

	Percent
All families	13.7%
With related children under 18 years	22.4%
With related children under 5 years only	39.0%
Married couple families	6.6%
With related children under 18 years	13.5%
With related children under 5 years only	26.9%
Families with female householder, no husband present	40.2%
With related children under 18 years	44.8%
With related children under 5 years only	66.2%
All people	18.0%
Under 18 years	27.1%
Related children under 18 years	26.3%
Related children under 5 years	37.4%
Related children 5 to 17 years	21.5%
18 years and over	14.8%
18 to 64 years	16.4%
65 years and over	6.8%
People in families	15.7%
Unrelated individuals 15 years and over	27.4%

2008-2012 American Community Survey 5-Year Estimates, DP03. Describes poverty during a 12 month period.

Map 1: Median Income in the AAMPO Area by Census Tract

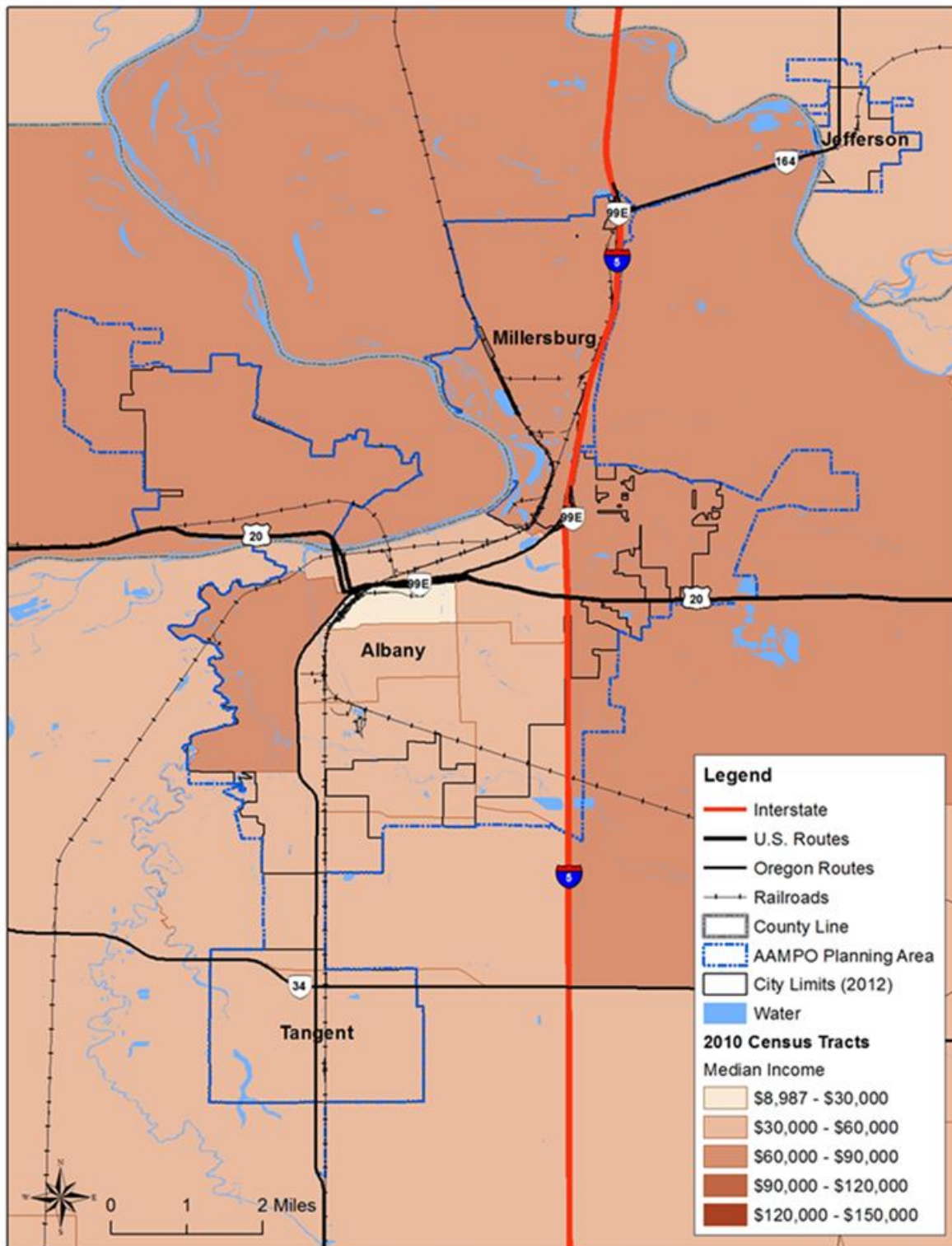

2008-2012 American Community Survey 5-Year Estimates

Map 2: Poverty Level in the AAMPO Area by Census Tract

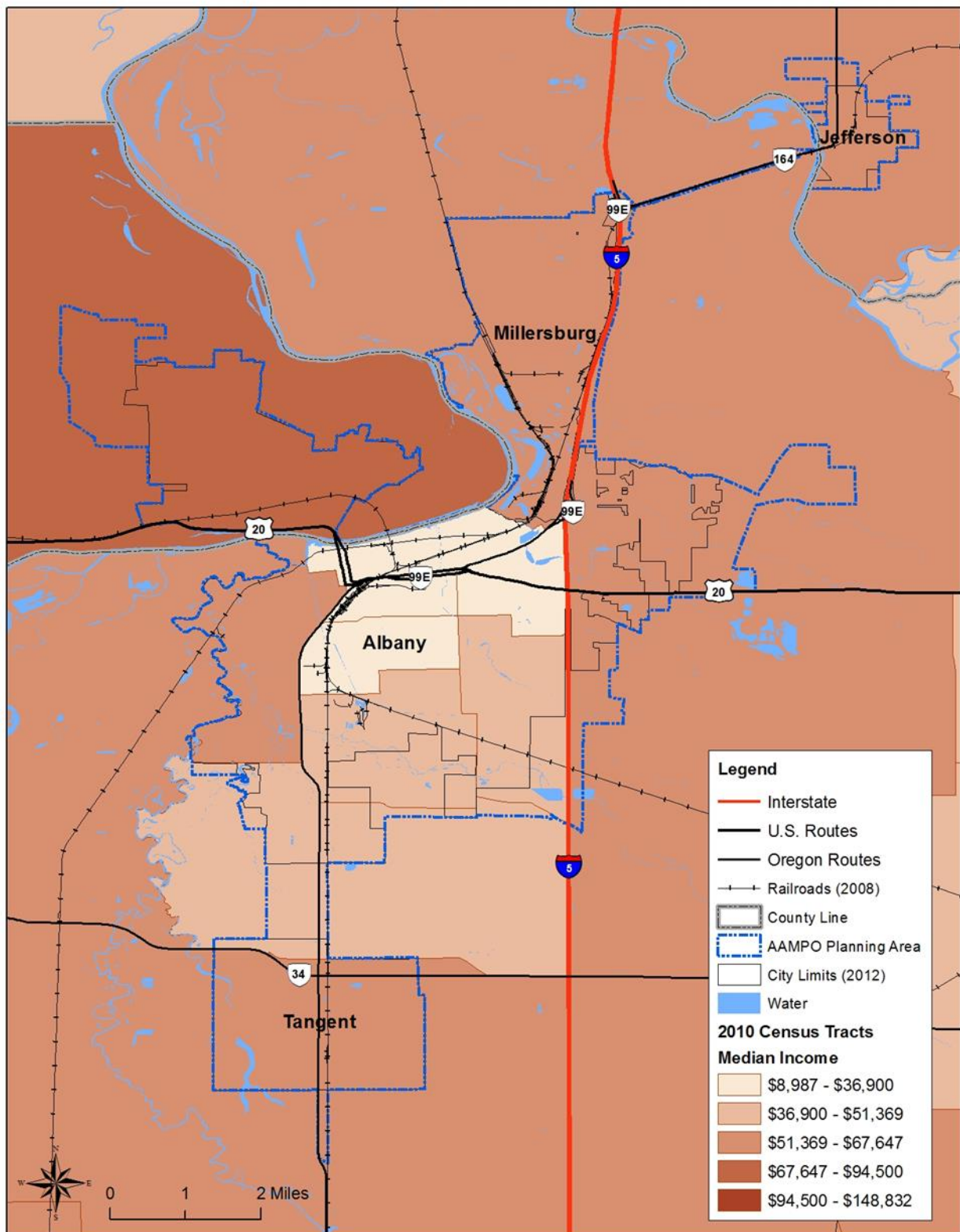

2008-2012 American Community Survey 5-Year Estimates

Race and Ethnicity

Approximately 90% of residents of the Albany Urbanized Area are white, 3.3% are American Indian or Alaska Native and 2.4% are Asian. Residents of Hispanic or Latino descent (of any race) made up 11.7% of the population. The latest U.S. Census considered race and ethnicity as separate and distinct identities, with Hispanic or Latino origin asked as a separate question.

Table 2: Race of Residents in the Albany Urbanized Area

Race	Estimate	Percent
Total population	57,102	
One race	55,312	96.9%
White	49,920	87.4%
Black or African American	323	0.6%
American Indian and Alaska Native	1,225	2.1%
Cherokee tribal grouping	422	0.7%
Chippewa tribal grouping	35	0.1%
Navajo tribal grouping	13	0.0%
Sioux tribal grouping	39	0.1%
Asian	892	1.6%
Asian Indian	132	0.2%
Chinese	212	0.4%
Filipino	181	0.3%
Japanese	92	0.2%
Korean	68	0.1%
Vietnamese	30	0.1%
Other Asian	177	0.3%
Native Hawaiian and Other Pacific Islander	231	0.4%
Native Hawaiian	0	0.0%
Guamanian or Chamorro	9	0.0%
Samoan	0	0.0%
Other Pacific Islander	222	0.4%
Some other race	2,721	4.8%
Two or more races	1,790	3.1%
White and Black or African American	333	0.6%
White and American Indian and Alaska Native	618	1.1%
White and Asian	444	0.8%
Black or African American and American Indian and Alaska Native	0	0.0%
Race alone or in combination with one or more other races		
Total population	57,102	
White	51,689	90.5%
Black or African American	716	1.3%
American Indian and Alaska Native	1,892	3.3%
Asian	1,377	2.4%
Native Hawaiian and Other Pacific Islander	303	0.5%

Some other race	2,990	5.2%
Hispanic or Latino Race		
Total population	57,102	
Hispanic or Latino (of any race)	6,663	11.7%
Mexican	5,910	10.3%
Puerto Rican	102	0.2%
Cuban	61	0.1%
Other Hispanic or Latino	590	1.0%
Not Hispanic or Latino	50,439	88.3%
White alone	46,605	81.6%
Black or African American alone	262	0.5%
American Indian and Alaska Native alone	882	1.5%
Asian alone	864	1.5%
Native Hawaiian and Other Pacific Islander alone	231	0.4%
Some other race alone	117	0.2%
Two or more races	1,478	2.6%
Two races including Some other race	61	0.1%

2008-2012 American Community Survey 5-Year Estimates, DP05

Map 3: of Hispanic and Latino Population in the AAMPO Area by Census Tract

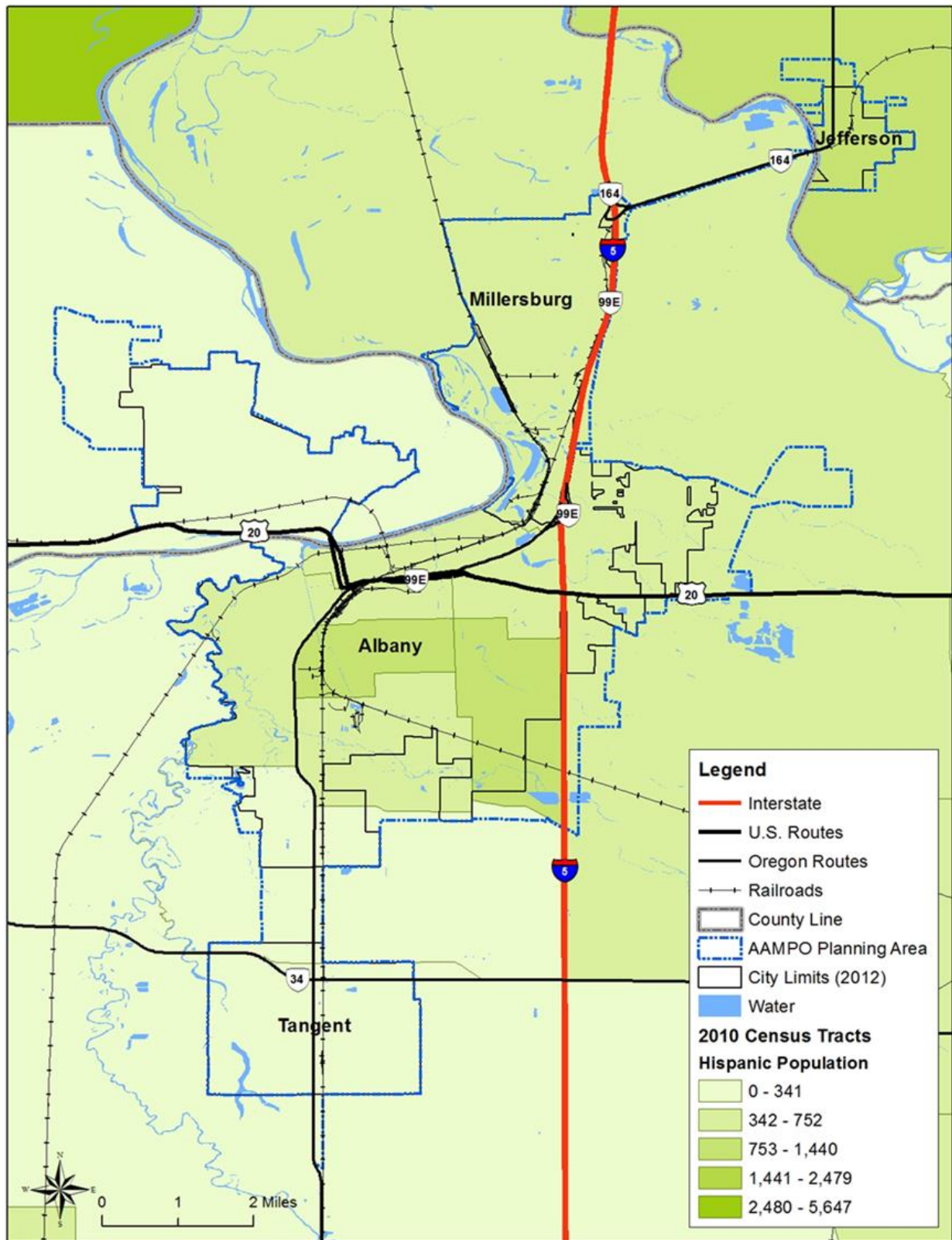

2008-2012 American Community Survey 5-Year Estimates

National Origin

An estimated 93% of residents of the Albany Urbanized Area were born in the United States and 6.9% are foreign-born. According to the data, most foreign-born residents were born in Latin American, followed by Asia and Europe. Of those born in the United States, German is the most common ethnic background, followed by English and Irish.

Table 3: National Origin of Albany Urbanized Area Residents

Subject	Estimate	Percent
Place of Birth		
Total population	57,102	
Native	53,151	93.1%
Born in United States	52,738	92.4%
State of residence	30,489	53.4%
Different state	22,249	39.0%
Born in Puerto Rico, U.S. Island areas, or born abroad to American parent(s)	413	0.7%
Foreign born	3,951	6.9%
World Region of Birth of Foreign-Born		
Foreign-born population, excluding population born at sea	3,951	
Europe	261	6.6%
Asia	629	15.9%
Africa	25	0.6%
Oceania	83	2.1%
Latin America	2,708	68.5%
Northern America	245	6.2%
Ancestry		
Total population	57,102	
American	3,140	5.5%
Arab	34	0.1%
Czech	319	0.6%
Danish	474	0.8%
Dutch	1,263	2.2%
English	8,432	14.8%
French (except Basque)	1,608	2.8%
French Canadian	389	0.7%
German	11,526	20.2%
Greek	167	0.3%
Hungarian	129	0.2%
Irish	6,562	11.5%
Italian	1,206	2.1%
Lithuanian	115	0.2%
Norwegian	2,325	4.1%
Polish	1,022	1.8%

Portuguese	154	0.3%
Russian	520	0.9%
Scotch-Irish	526	0.9%
Scottish	1,155	2.0%
Slovak	43	0.1%
Sub-Saharan African	56	0.1%
Swedish	1,850	3.2%
Swiss	461	0.8%
Ukrainian	56	0.1%
Welsh	522	0.9%
West Indian (excluding Hispanic origin groups)	103	0.2%

2008-2012 American Community Survey 5-Year Estimates, B06007

Age

The population in the Albany Urbanized Area is estimated to be 48% male and 52% female. The median age is 35, just two years short of the national median age of 37. The largest age group is 25-34 years old, which indicates a slightly younger population than the nation as a whole. The 45-54 year old age group is the largest nationwide.

Table 4: Age of Residents in the United States Compared to the Albany Urbanized Area

Sex and Age	United States - Percent of total population	Albany Urbanized Area – Percent of Total Population
Total population	309,138,711	57,102
Male	49.2%	47.9%
Female	50.8%	52.1%
Under 5 years	6.5%	7.7%
5 to 9 years	6.6%	7.5%
10 to 14 years	6.7%	6.9%
15 to 19 years	7.1%	6.8%
20 to 24 years	7.0%	6.4%
25 to 34 years	13.3%	14.7%
35 to 44 years	13.3%	12.8%
45 to 54 years	14.4%	12.7%
55 to 59 years	6.4%	6.3%
60 to 64 years	5.5%	5.3%
65 to 74 years	7.1%	7.3%
75 to 84 years	4.3%	3.9%
85 years and over	1.8%	1.7%

2008-2012 American Community Survey 5-Year Estimates, DP05

Persons with Disabilities

An estimated 14.3% of residents of the Albany Urbanized Area have a disability. Of those 65 and over, 39.5% live with a disability.

Table 5: Disability Status within the Albany Urbanized Area

Disability Status	Estimate	Total or Percent
Total Civilian Non-institutionalized Population	56,463	
With a disability	8,079	14.3%
Under 18 years	15,019	15,019
With a disability	846	5.6%
18 to 64 years	34,241	34,241
With a disability	4,386	12.8%
65 years and over	7,203	7,203
With a disability	2,847	39.5%

2008-2012 American Community Survey 5-Year Estimates

Language Spoken at Home in the Albany Urbanized Area

Language Spoken at Home	Estimate	Percent
Population 5 years and over	52,683	
English only	47,221	89.6%
Language other than English	5,462	10.4%
Speak English less than "very well"	2,310	4.4%
Spanish	4,018	7.6%
Speak English less than "very well"	2,019	3.8%
Other Indo-European languages	586	1.1%
Speak English less than "very well"	72	0.1%
Asian and Pacific Islander languages	645	1.2%
Speak English less than "very well"	152	0.3%
Other languages	213	0.4%
Speak English less than "very well"	67	0.1%

2008-2012 American Community Survey 5-Year Estimates

Funding for this work was provided by the Federal Highway Administration, the Federal Transit Administration, and the Oregon Department of Transportation.